



Atrio Copy Address

Version 8

Installation and Configuration Guide

Table of Contents

Introduction	3
Requirements/Compatibility	3
Installing Atrio Copy Address	3
Backing up Entities.....	3
Installing Atrio Copy Address.....	7
Reimporting Entities	8
Support	8
Disclaimer	9

Introduction

This document is designed as an introductory guide for Microsoft Dynamics CRM users to learn how to install the Atrio Copy Address product. It includes step by step instructions on installation, with screenshots.

Atrio Copy Address is a very convenient tool; with one click you can copy Lead, Account or Contact address to the Windows clipboard, permitting you to conveniently paste the address into Word documents, text documents, etc.

Requirements/Compatibility

Atrio Copy Address is compatible with CRM 2013, 2015, and 2016. Version 8.0.0 is only compatible with Internet Explorer.

- Internet Explorer 9+

Installing Atrio Copy Address

Backing up Entities

To prevent any customizations on the forms from being changed, back up the Account, Contact and Lead entities in an unmanaged solution.

1. Navigate to **Settings** -> **Solutions** and create a new Solution.

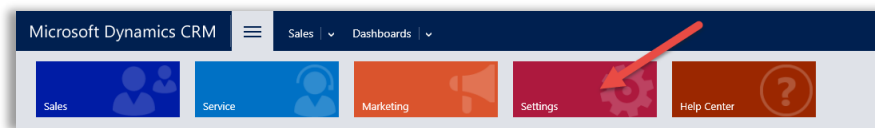

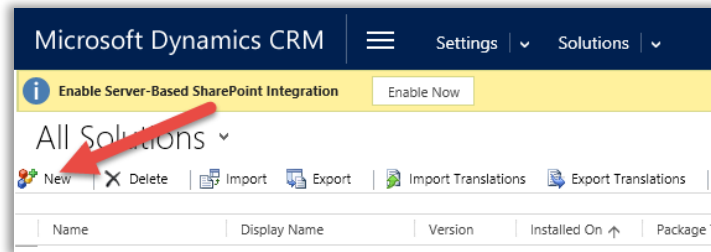
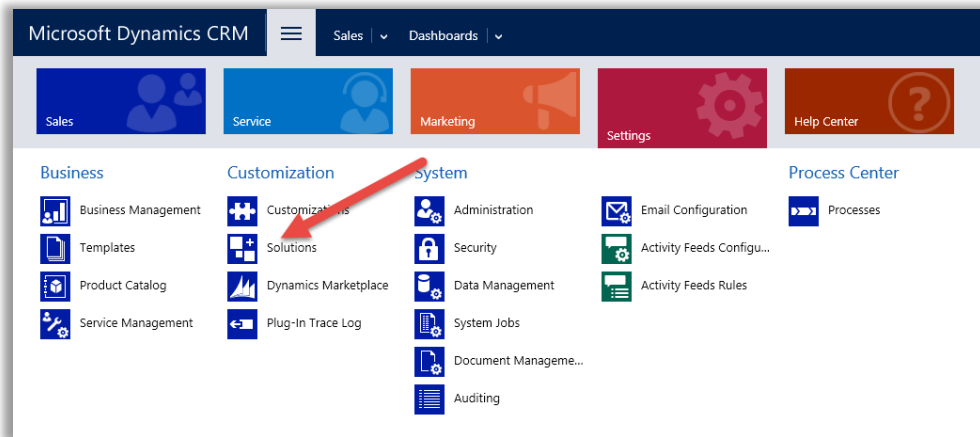

2. Add values to all required fields and click **save**.

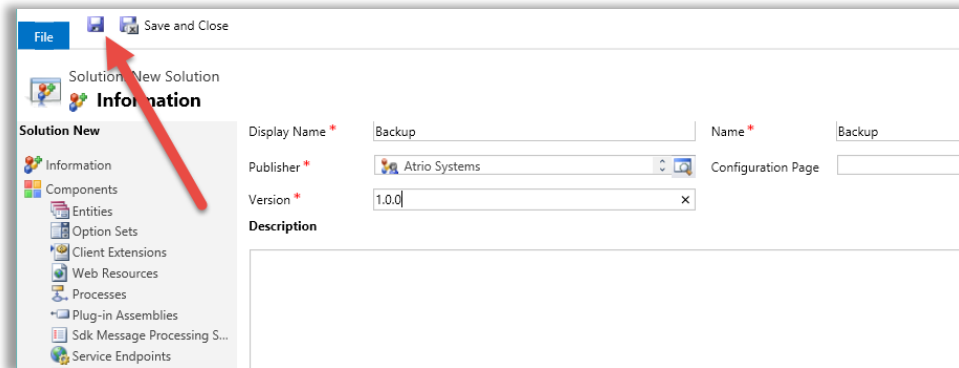

3. Select **Entities**, then **Add Existing**, and select **Account, Contact and Lead**. Select **Yes, include required components**.

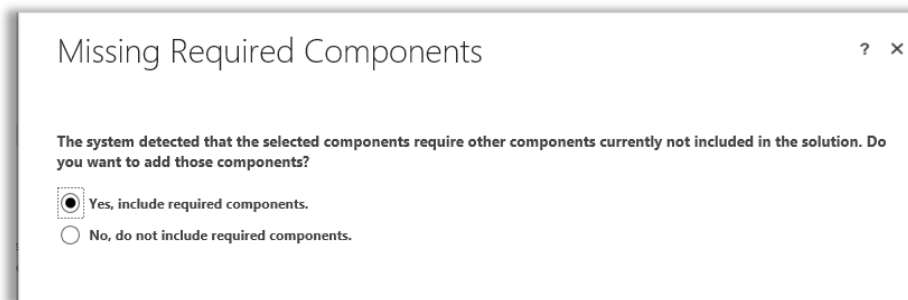
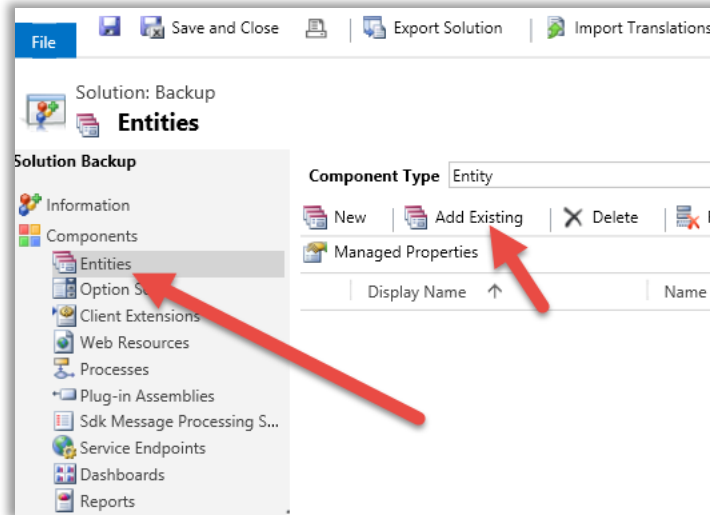

4. **Save and Close** the solution and click **Export**.

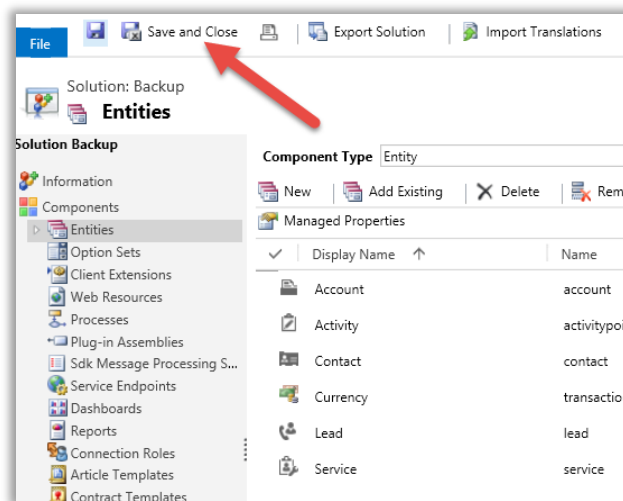

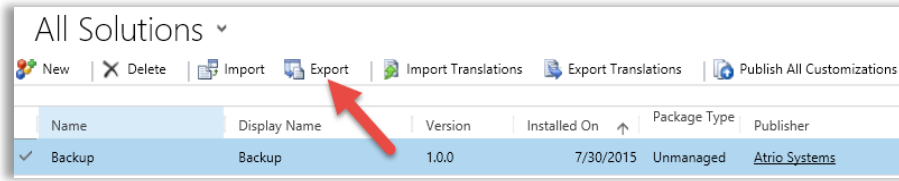

5. Click **Publish All Customizations**, and then **Next**.

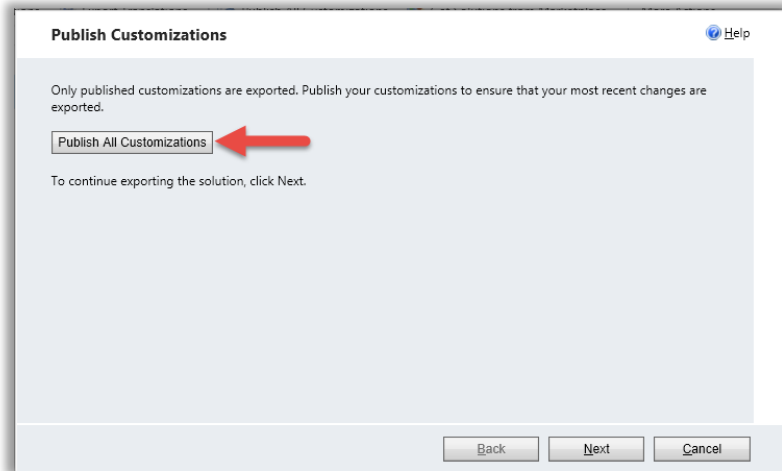

6. Follow the wizard instructions and add any required components if required and ignore the advanced settings.

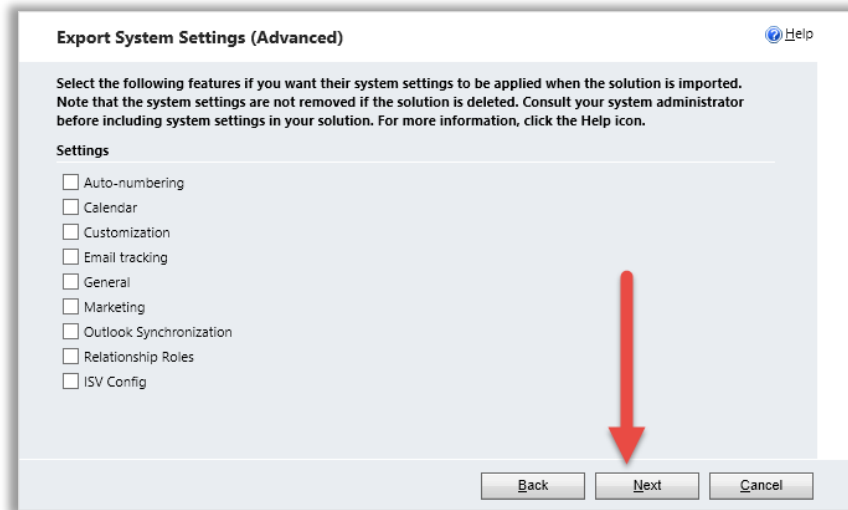

7. Export as an **unmanaged solution** and your current CRM version.

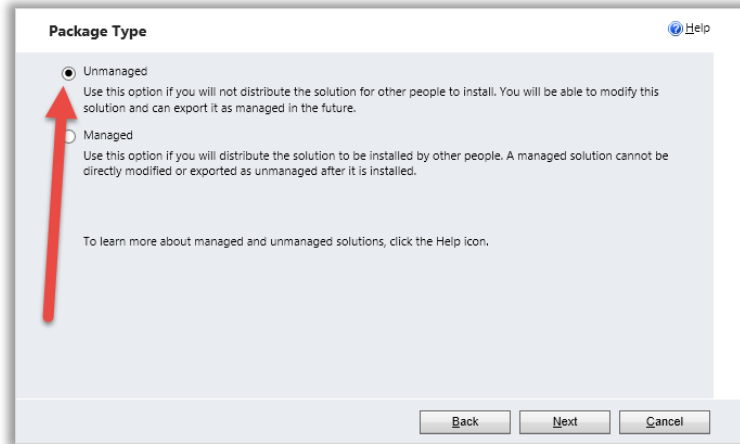

Installing Atrio Copy Address

1. Navigate to **Settings -> Solutions** and click **Import**.

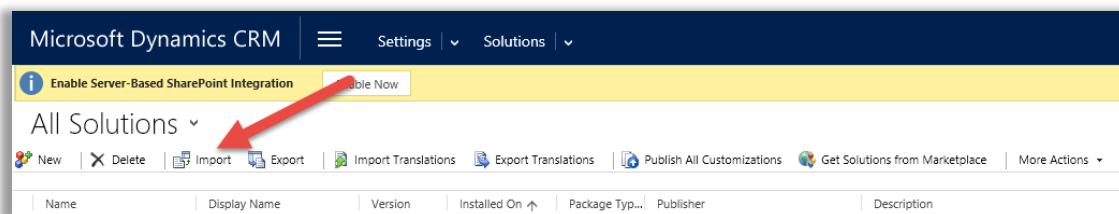
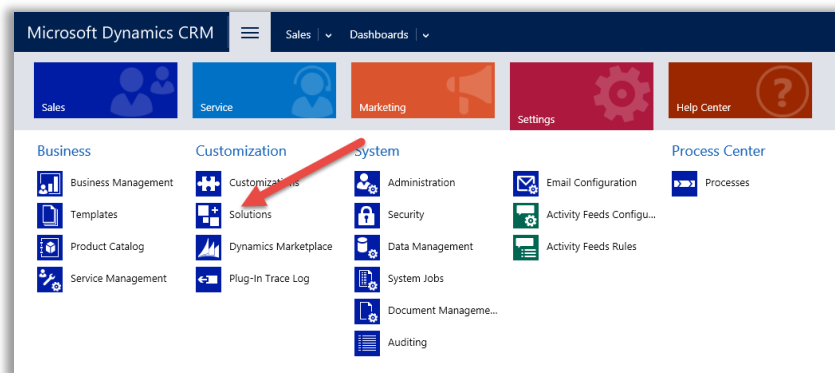
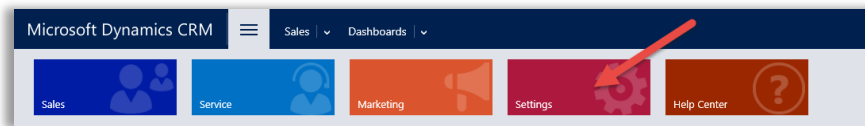

2. Select Atrio Copy Address Solution file.

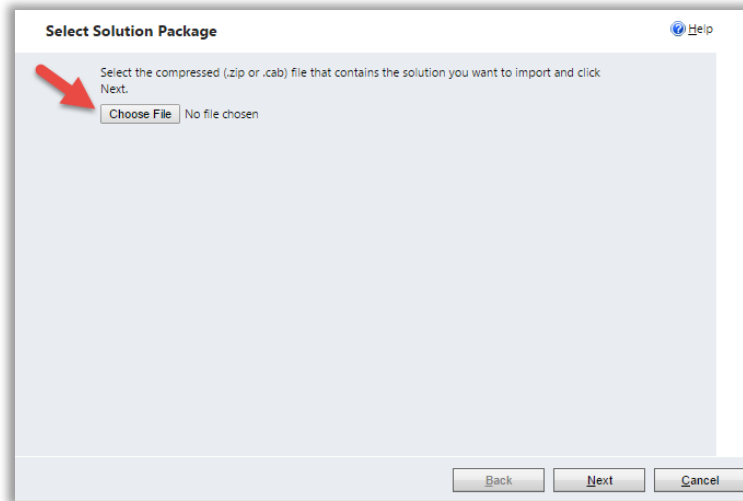

3. Leave box checked and click **Import**.

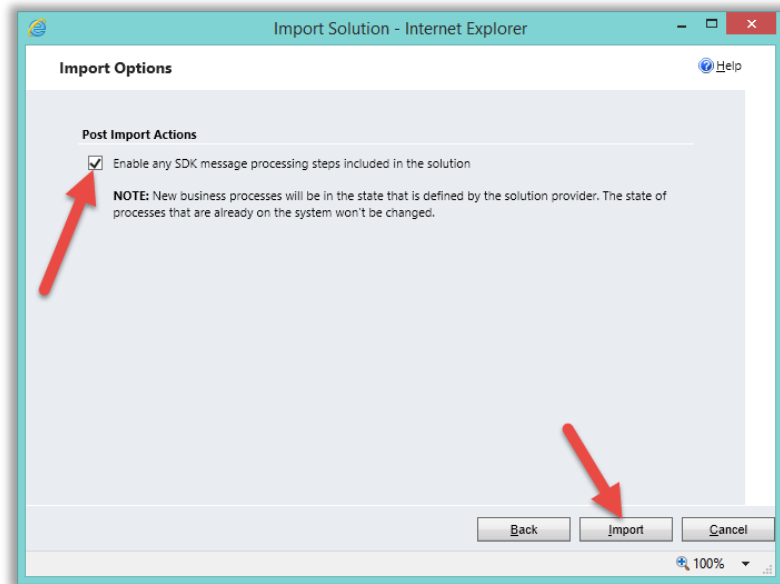

Reimporting Entities

If your CRM views or forms become modified after importing Atrio Copy Address and publishing all customizations, import your backup unmanaged solution created above in the “Backing Up Entities” section.

Support

Please send any product issues and suggestions to support@atriosystems.com.

Disclaimer

THIS SOFTWARE IS PROVIDED "AS IS", AND ATRIO SYSTEMS, INC. DISCLAIMS ALL WARRANTIES WITH REGARD TO THIS SOFTWARE INCLUDING ALL IMPLIED WARRANTIES OF MERCHANTABILITY AND FITNESS FOR A PARTICULAR PURPOSE. IN NO EVENT SHALL ATRIO SYSTEMS, INC. BE LIABLE FOR ANY SPECIAL, INDIRECT, OR CONSEQUENTIAL DAMAGES OR ANY DAMAGES WHATSOEVER RESULTING FROM LOSS OF USE, DATA OR PROFITS, WHETHER IN ACTION OF CONTRACT, NEGLIGENCE, OR OTHER TORTIOUS ACTION, ARISING OUT OF OR IN CONNECTION WITH THE USE OR PERFORMANCE OF THIS SOFTWARE.